



\$149,999 USD

El Tule-Inland:General

San Jose Corridor

PROPERTY TYPE Land	AREA 575 m²
BEDROOMS 0	BATHROOMS 0
MLS NUMBER 26-79	

Description

Nestled in the quiet and sought after El Tule area of Cabo San Lucas this exceptional homesite presents a rare opportunity to build a custom luxury residence in a truly serene setting. Located within a peaceful neighborhood the property offers stunning unobstructed vistas of the Sea of Cortez and the dramatic Baja coastline creating an ideal backdrop for a private coastal retreat. With ample space and limitless design potential this lot is perfectly suited for a dream home immersed in natural beauty.

Property Gallery

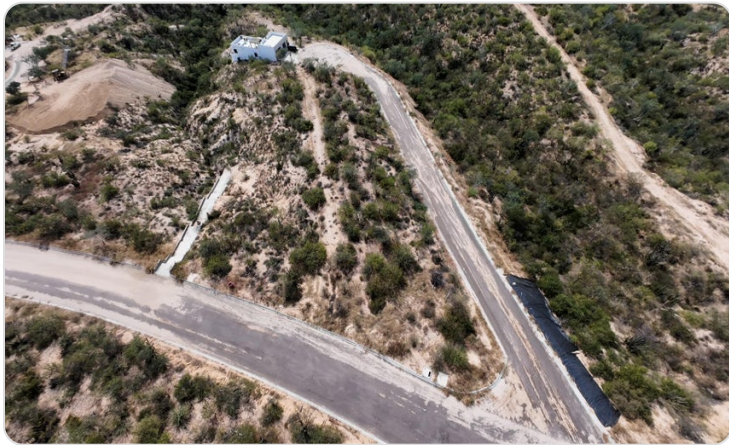
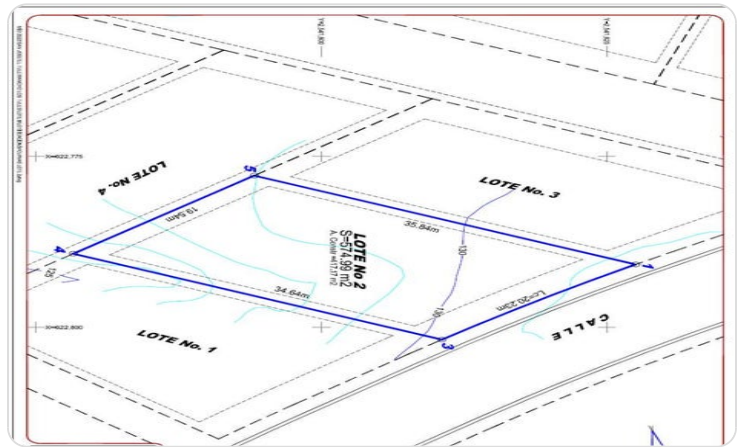

Property Location

San Jose Corridor

El Tule-Inland:General

Latitude 22.979994	Longitude -109.802036
------------------------------	---------------------------------



Scan QR to view property online



<https://beincabo.com/property-detail/?mls=26-79>