



\$50,500 USD

El Centenario

La Paz

PROPERTY TYPE Land	AREA 159 m²
BEDROOMS 0	BATHROOMS 0
MLS NUMBER 26-2799	

Description

Located within the private Portobello community in Chametla, La Paz, this 1710.63 ft² lot offers an excellent opportunity to build the home you have always envisioned. With 29.53 ft of frontage and 57.91 ft of depth, it provides the ideal space to create a comfortable, functional residence tailored to your lifestyle and needs.

Portobello is known for its organized and peaceful environment, featuring controlled access, concrete-paved streets, and a safe, welcoming atmosphere for residents. Its location allows you to enjoy the tranquility of the area while remaining conveniently connected to the city's main services, shopping areas, and points of interest. In addition, the community offers

Property Gallery

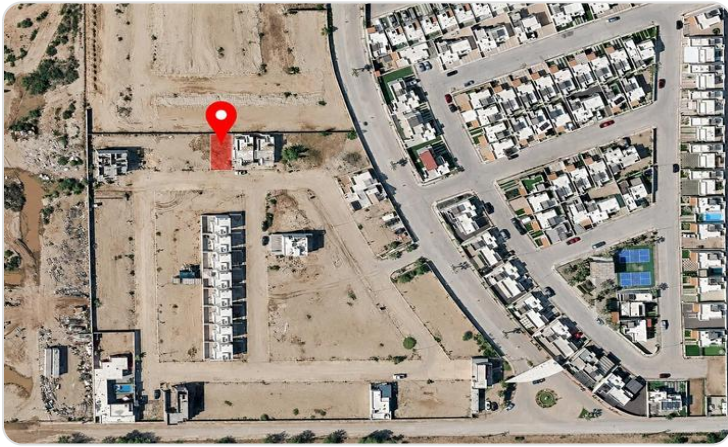

Property Location

La Paz

El Centenario

Latitude
24.091683

Longitude
-110.388003

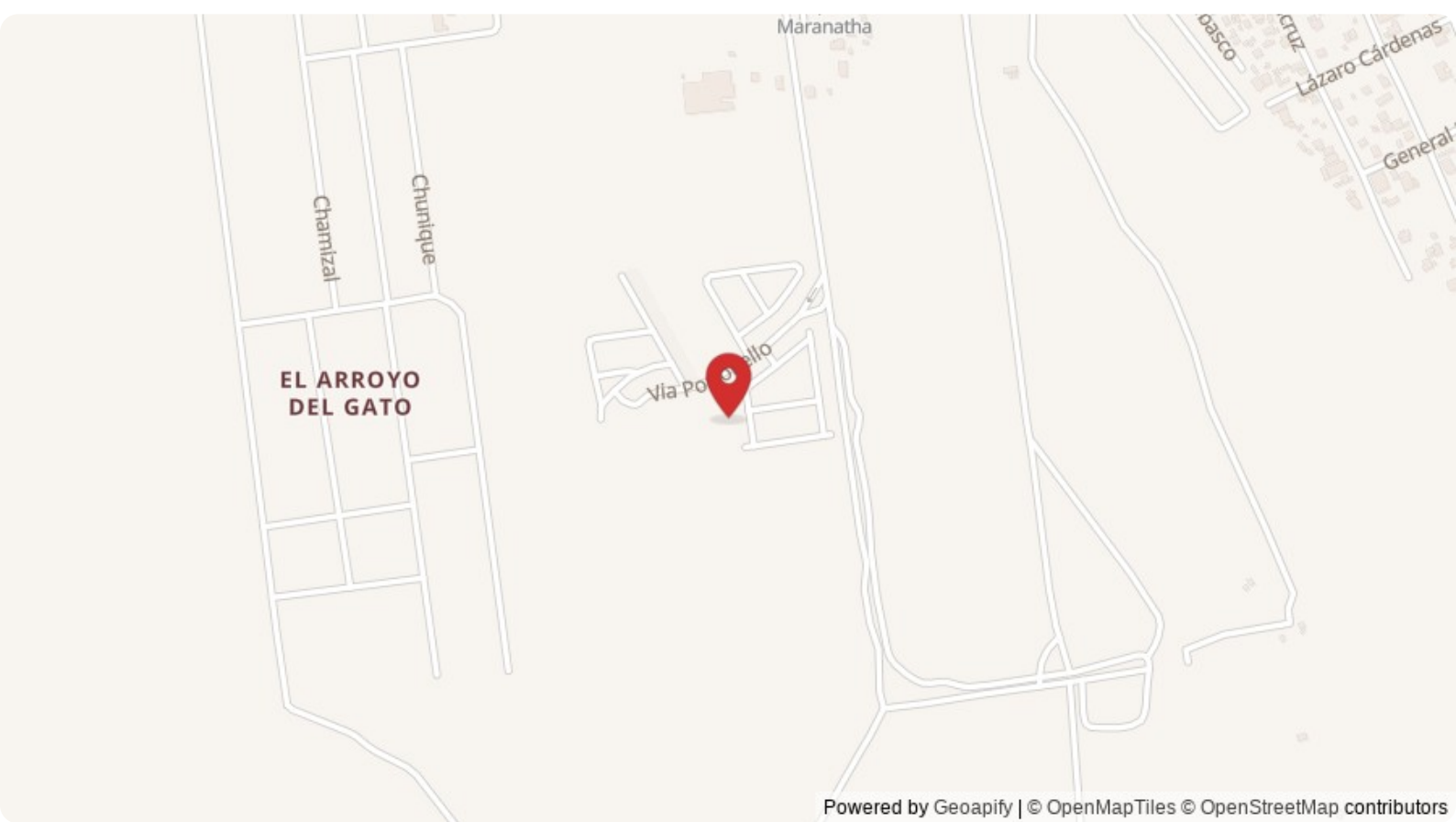

Scan QR to view property online



<https://beincabo.com/property-detail/?mls=26-2799>