



**\$239,000 USD**

## Sierra Dorada

Cabo Corridor

PROPERTY TYPE <b>Land</b>	AREA <b>487 m<sup>2</sup></b>
BEDROOMS <b>0</b>	BATHROOMS <b>0</b>
MLS NUMBER <b>26-210</b>	

# Description

This is the only available lot in the exclusive Sierra Dorada community, a truly rare opportunity in this highly sought-after area. Sierra Dorada is a private development of only 35 homes, offering privacy, exclusivity, and an unbeatable location right off the Transpeninsular Highway at the entrance of Cabo San Lucas.

The lot is completely flat, making it ideal for designing and building the perfect home with maximum flexibility and efficiency. Plus, a second level will enjoy beautiful ocean views, adding incredible value and lifestyle appeal.

Opportunities like this don't come often in this area—this is your chance to secure a premium residential lot in one of Cabo's most desirable co

# Property Gallery

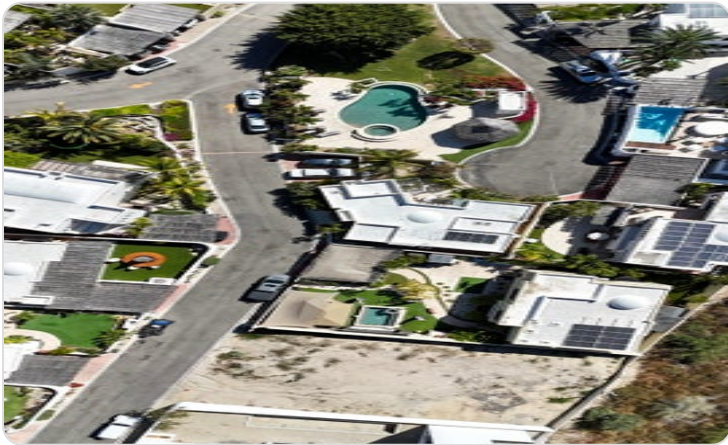

# Property Location

## Cabo Corridor

Sierra Dorada

**Latitude**  
22.909359

**Longitude**  
-109.863620

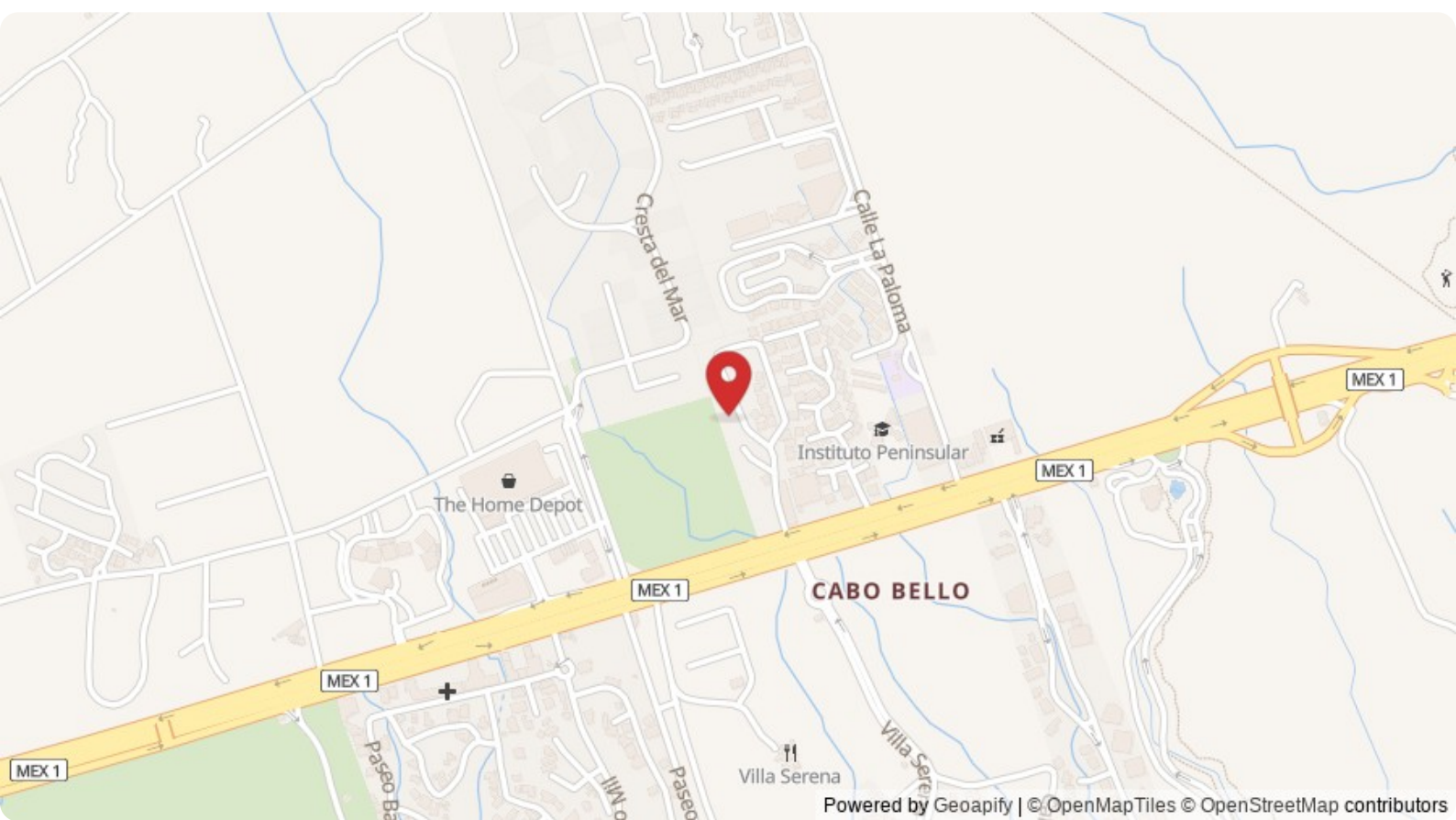

**Scan QR to view property online**



<https://beincabo.com/property-detail?mls=26-210>