



**\$385,000 USD**

## **El Tule-Inland:General**

San Jose Corridor

PROPERTY TYPE <b>Land</b>	AREA <b>1,005 m<sup>2</sup></b>
BEDROOMS <b>0</b>	BATHROOMS <b>0</b>
MLS NUMBER <b>25-5343</b>	

# Description

Magnificent lot perfectly located in a cul de sac with spectacular views of El Tule and Chileno Bay beach.

Picture yourself on a 1,000+ square meter lot where you can build a dream home with a pool, surrounded by nature in either one or two stories. Access road is fully paved and already has access to municipal water and electricity!

Vistas del Tule inside Rancho Los Tules is a low density and private community with 24/7 security located between Cabo San Lucas and San Jose del Cabo with easy access to the transpeninsular highway.

\*\* Architectural design and construction services can be provided.

# Property Gallery

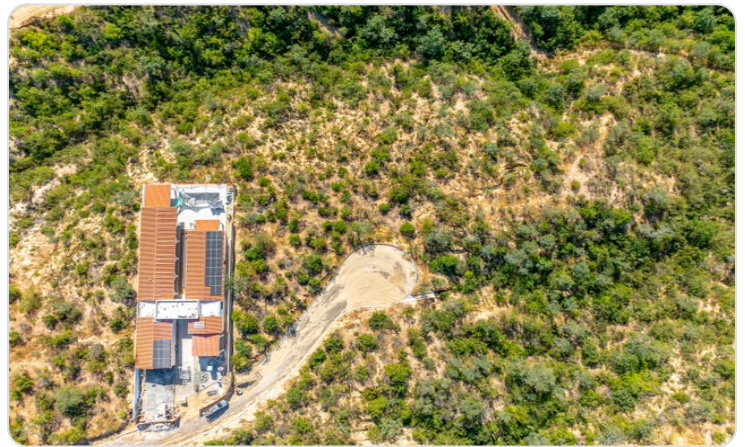
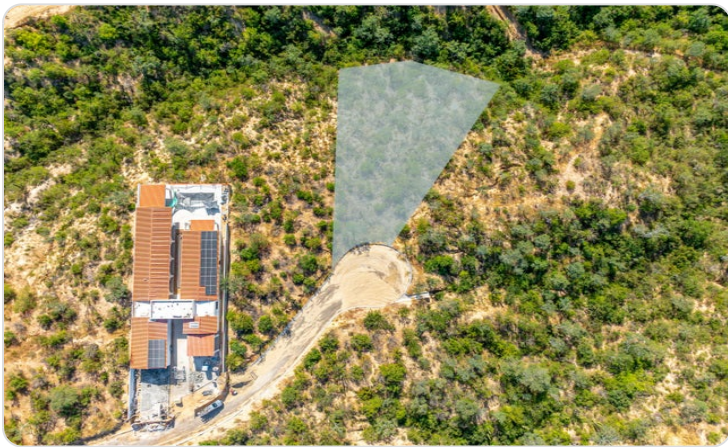

# Property Location

## San Jose Corridor

El Tule-Inland:General

<b>Latitude</b> 22.981369	<b>Longitude</b> -109.803849
------------------------------	---------------------------------

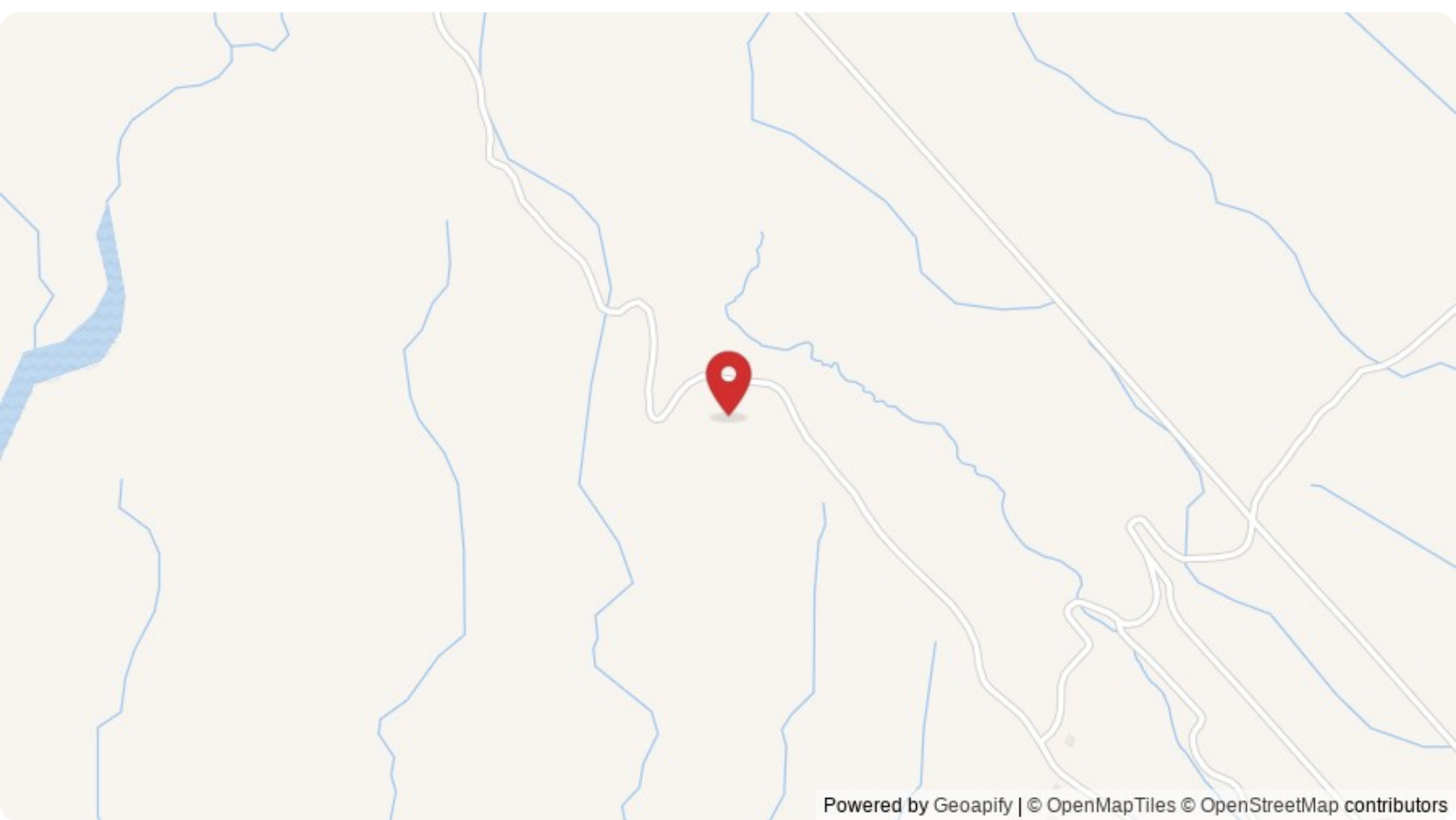

Powered by Geoapify | © OpenMapTiles © OpenStreetMap contributors

**Scan QR to view property online**



<https://beincabo.com/property-detail/?mls=25-5343>