



\$2,130,000 USD

SJD above 1:General

San Jose del Cabo

PROPERTY TYPE Land	AREA 12,176 m²
BEDROOMS 0	BATHROOMS 0
MLS NUMBER 25-4705	

Description

Exceptional Development Opportunity — Prime Land in San José del Cabo. — Unlock the potential of this outstanding parcel in San José del Cabo, perfectly suited for developers and investors seeking a high-value project in one of Baja's most desirable areas. — This elevated lot offers breathtaking views of the Sea of Cortez and surrounding mountains, creating an inspiring backdrop for any development concept. — Zoned for mixed use with high-intensity potential, the property allows construction of up to six levels, opening the door to a wide range of residential, commercial, or hospitality projects. — Conveniently located next to the toll highway leading to the Los Cabos Internat

Property Gallery

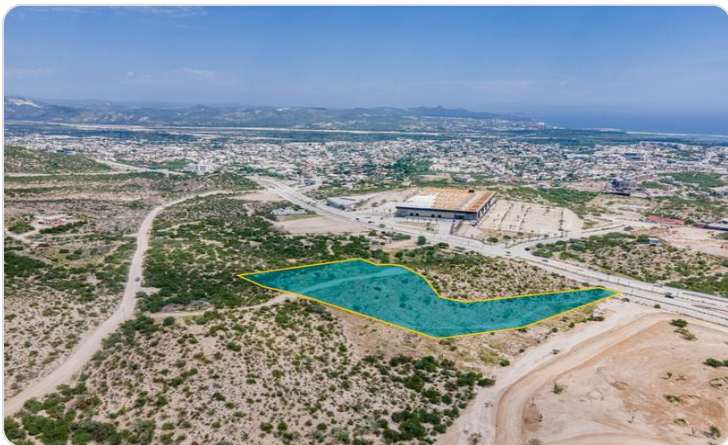

Property Location

San Jose del Cabo

SJD above 1:General

Latitude 23.052735	Longitude -109.717168
------------------------------	---------------------------------

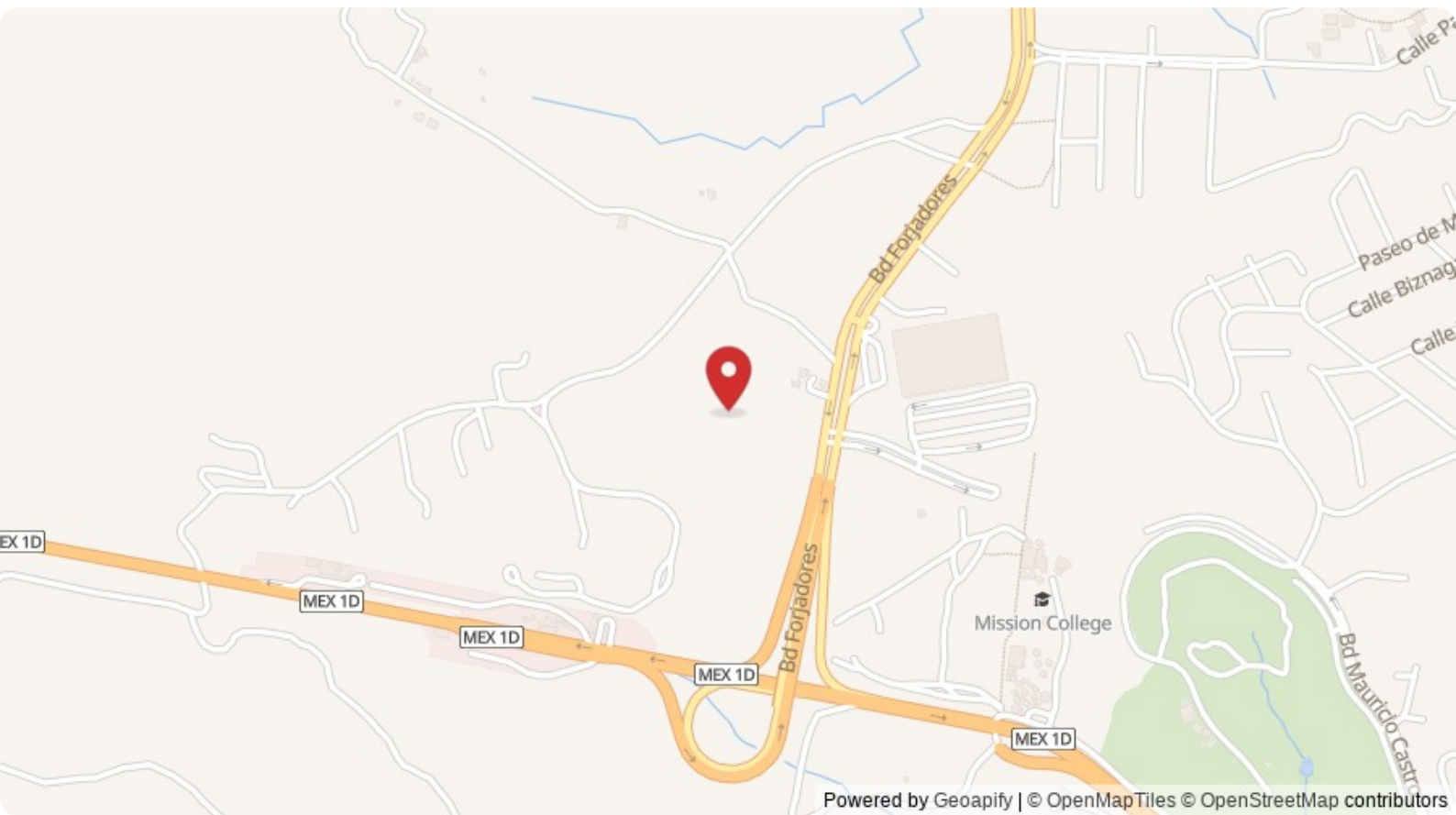

Scan QR to view property online



<https://beincabo.com/property-detail/?mls=25-4705>