



\$2,065,505 USD

Elias Calles

Pacific

PROPERTY TYPE Land	AREA 103,275 m²
BEDROOMS 0	BATHROOMS 0
MLS NUMBER 25-4674	

Description

Welcome to Parcel number 89, Brisa del Mar, located in Elias Calles, BCS, Mexico, this parcel is one of the 3 parcels that consists of 1,111,645.64 sqft2 of a total of 2,957,604.29 sqft2 lot.

Located in the fastest-growing area of Baja California Sur, just 50 km north of Cabo San Lucas and 2 minutes from the Cabo San Lucas-La Paz highway.

Ideal for building or creating a private development in an area that is experiencing rapid growth.

Property Gallery

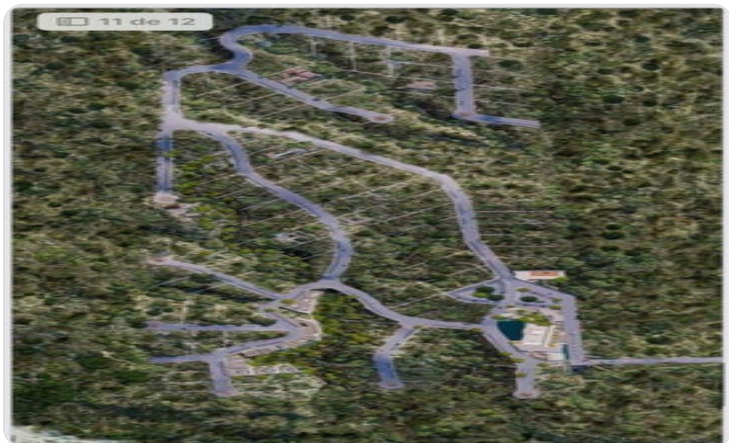
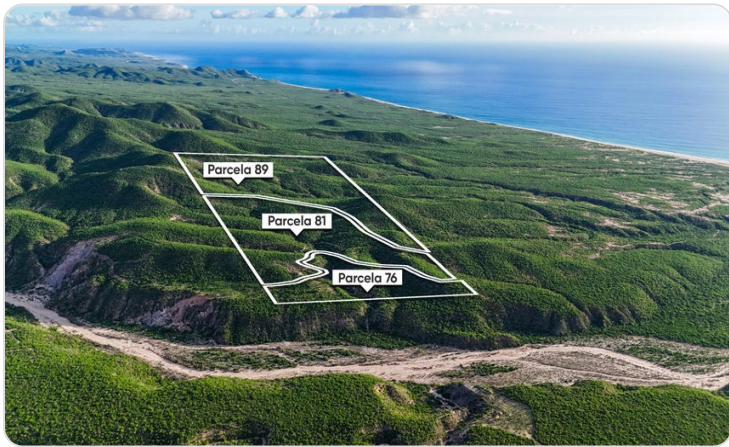

Property Location

Pacific

Elias Calles

Latitude 23.182597	Longitude -110.125244
------------------------------	---------------------------------

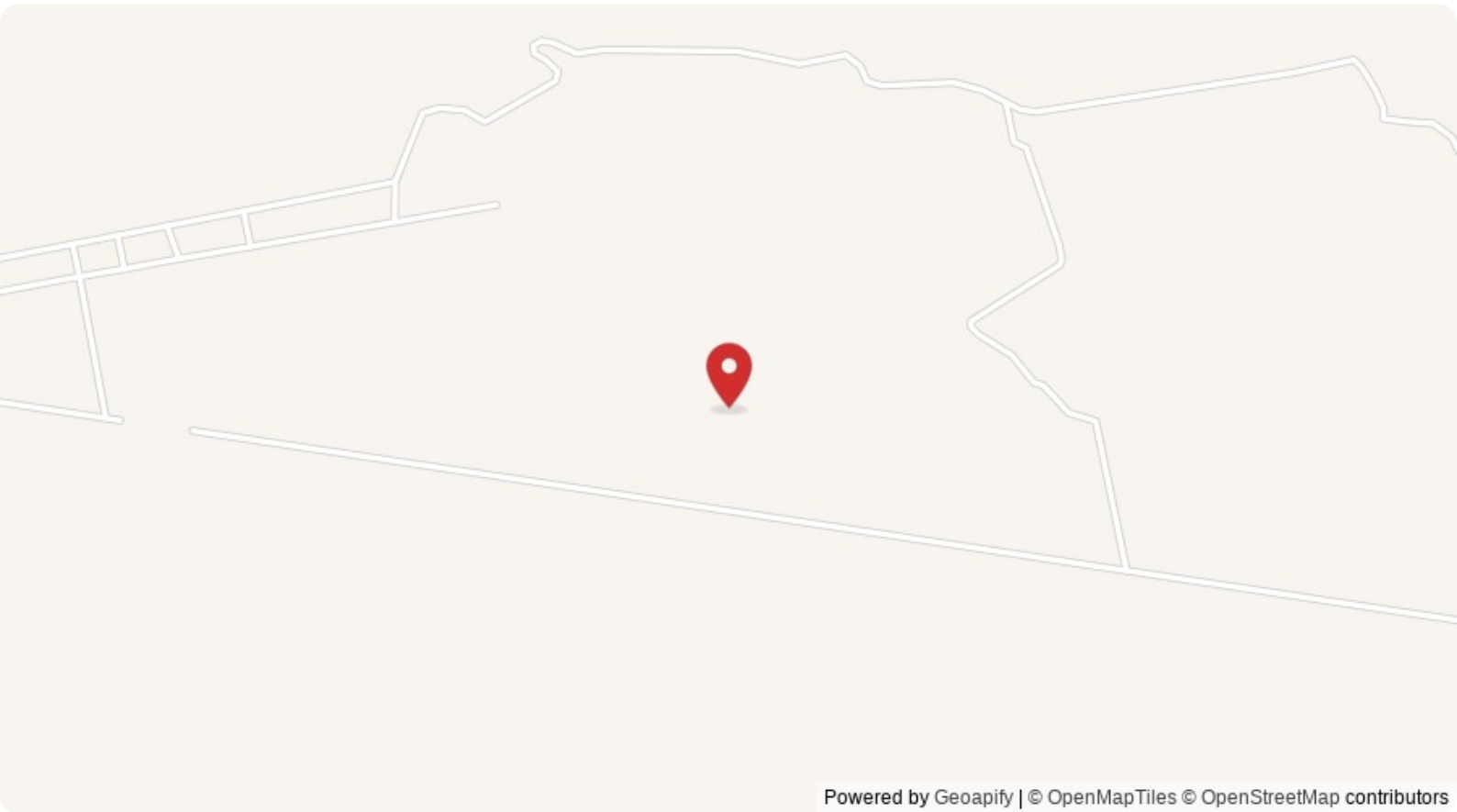

Powered by Geoapify | © OpenMapTiles © OpenStreetMap contributors

Scan QR to view property online



<https://beincabo.com/property-detail/?mls=25-4674>