



**\$330,000 USD**

## Rancho Cerro Colorado

San Jose Corridor

PROPERTY TYPE <b>Land</b>	AREA <b>1,510 m<sup>2</sup></b>
BEDROOMS <b>0</b>	BATHROOMS <b>0</b>
MLS NUMBER <b>25-3881</b>	

# Description

Amazing lote in Rancho Cerro Colorado, prime location in the San José corridor.

Near hospitals, private schools, restaurants.

Perfect for those seeking luxury, privacy, and natural beauty in one of the most sought-after areas of Baja California Sur. Don't miss the chance to own a piece of paradise.

# Property Gallery

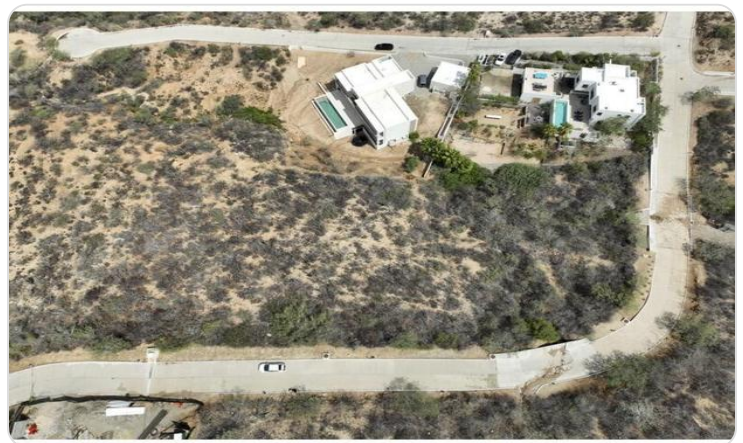

# Property Location

## San Jose Corridor

Rancho Cerro Colorado

**Latitude**  
22.998834

**Longitude**  
-109.729926



**Scan QR to view property online**



<https://beincabo.com/property-detail/?mls=25-3881>