



\$985,000 USD

Ladera Phase 1

San Jose Corridor

PROPERTY TYPE Houses	AREA 3,852 m²
BEDROOMS 3	BATHROOMS 3
MLS NUMBER 25-2681	

Description

Discover Villa 20, a luxurious and upgraded home located in the prestigious Ladera Community along the corridor, only 5 minutes from San Jose. Nestled behind the renowned Hospital H+ and the Koral Center, this contemporary villa offers unparalleled convenience with nearby access to top-tier medical facilities, an array of restaurants, shops, and future community amenities, including a swimming pool, café, fitness center, and retail spaces, all within walking distance.

This remarkable home is distinguished by a number of custom upgrades not found in other properties in the community. The gourmet kitchen features a walk-in, floor-to-ceiling custom pantry that provides exceptional storage an

Property Gallery

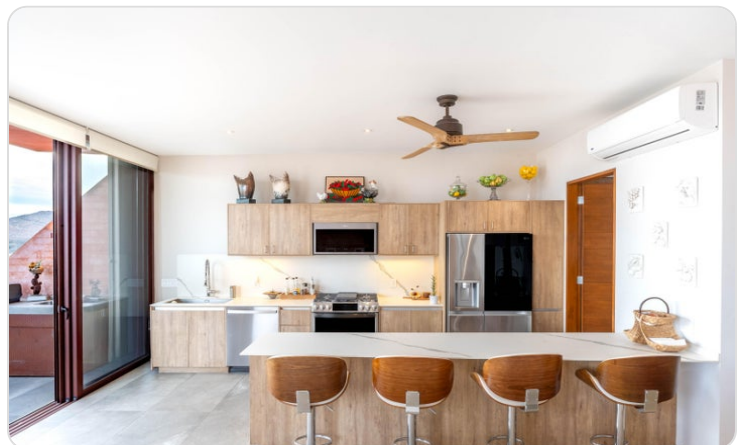

Property Location

San Jose Corridor

Ladera Phase 1

Latitude 23.004296	Longitude -109.735920
------------------------------	---------------------------------

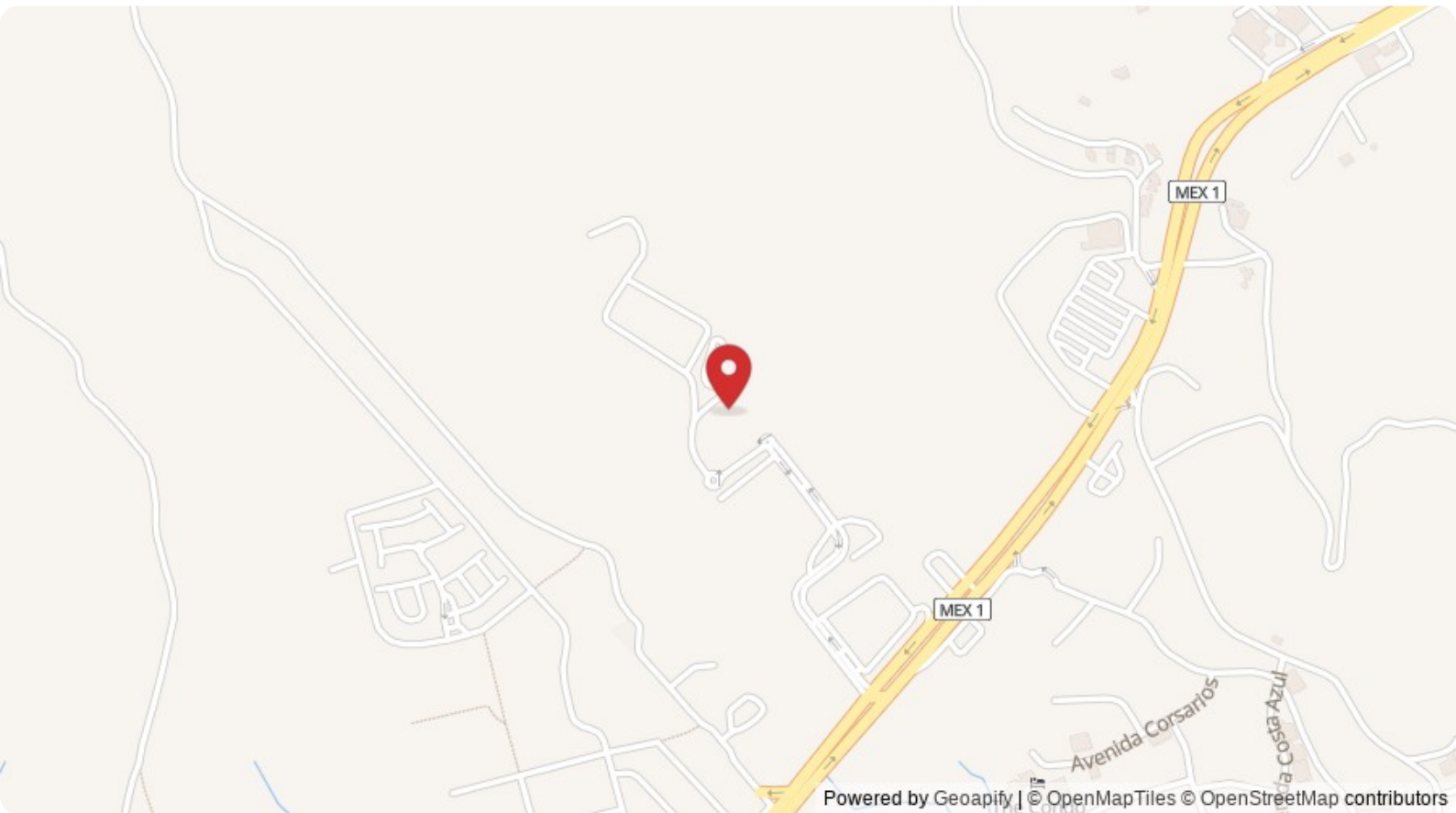

Scan QR to view property online



<https://beincabo.com/property-detail/?mls=25-2681>