



**\$695,000 USD**

## Pescadero

Pacific

PROPERTY TYPE <b>Land</b>	AREA <b>10,042 m<sup>2</sup></b>
BEDROOMS <b>0</b>	BATHROOMS <b>0</b>
MLS NUMBER <b>25-2663</b>	

# Description

2.2 acres or 1 Hectare of prime property in the Pescadero huertas of Trampuchete. This parcel can be subdivided or kept together to create space and privacy for a beautiful home with plenty of room to expand. Take full advantage of the ejido farm water and grow your own food in the fertile soil that has been farmed for decades. Located on the west side of the highway within earshot of the ocean, a 10 minute drive to Todos Santos and Pescadero and 1 hour and 10 minutes from the international airport

in San Jose del Cabo.

# Property Gallery

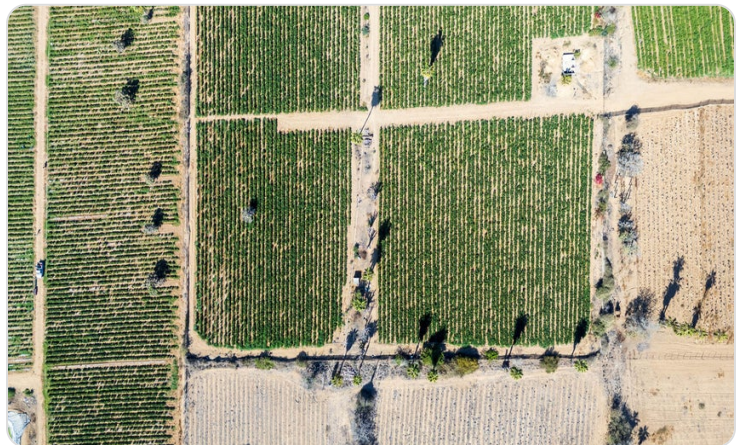

# Property Location

## Pacific

Pescadero

<b>Latitude</b> 23.371784	<b>Longitude</b> -110.182720
------------------------------	---------------------------------

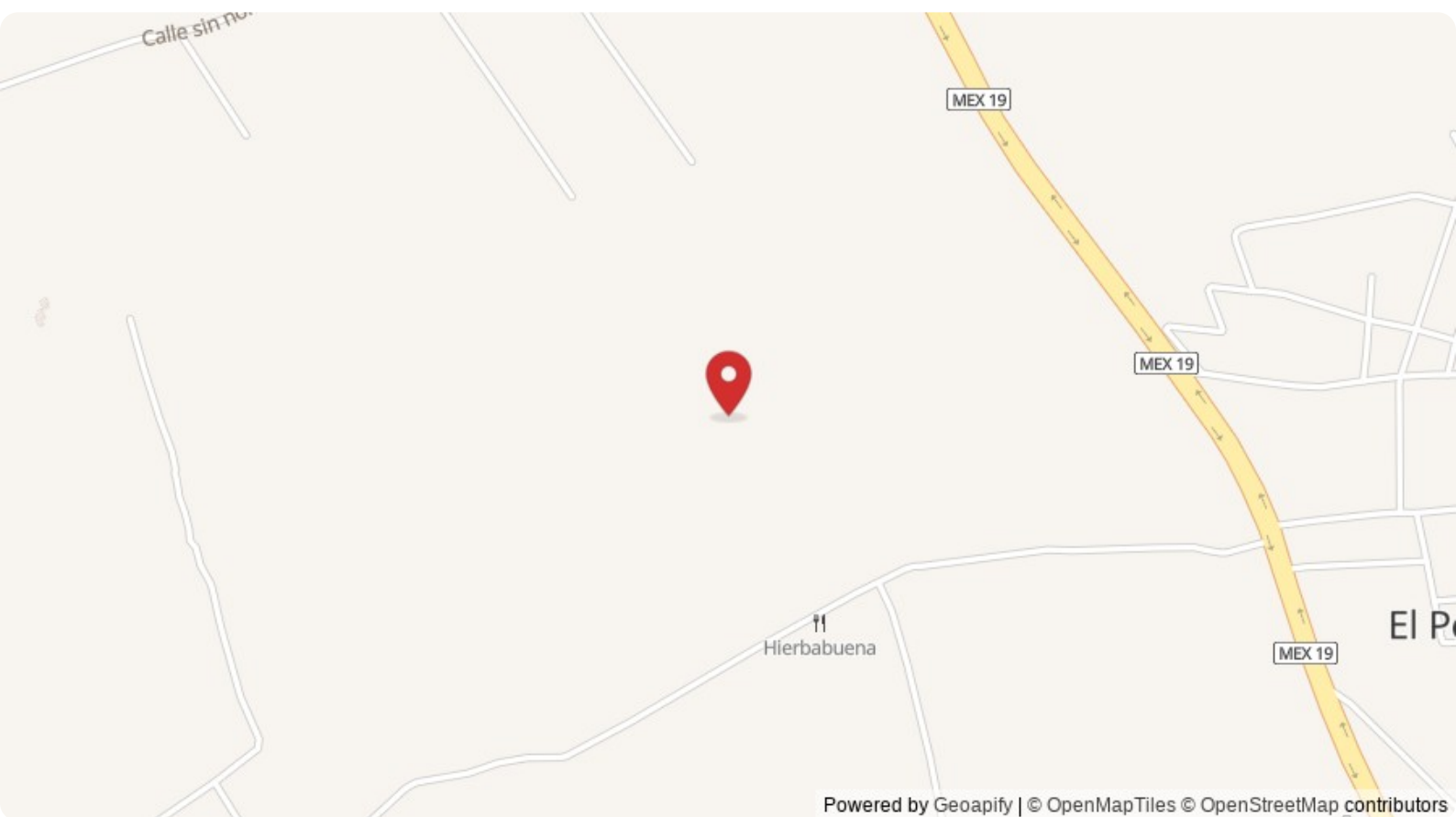

Scan QR to view property online



<https://beincabo.com/property-detail/?mls=25-2663>