

\$6,200,000 USD

Cabo Colo-Inland:Gen

San Jose Corridor

PROPERTY TYPE Land	AREA 46,930 m²
BEDROOMS 0	BATHROOMS 0
MLS NUMBER 23-1576	

Description

INVESTORS & DEVELOPERS- Venado del Cerro Blanco KM 23 is an amazing opportunity. Desirably located on the Corridor-Inland between El Dorado and Cerro Colorado, this parcel has 328 ft of highway frontage. Take advantage of the 11.6 acres, elevation, and bountiful ocean views this parcel offers. Nearby golf courses & a 5 minute drive to the exclusive Palmilla public beach. This parcel is equipped with endless possibilities! Public services available; water, electric, phone etc. Zoned for commercial and residential use, provides ample room for project creativity.

Property Gallery

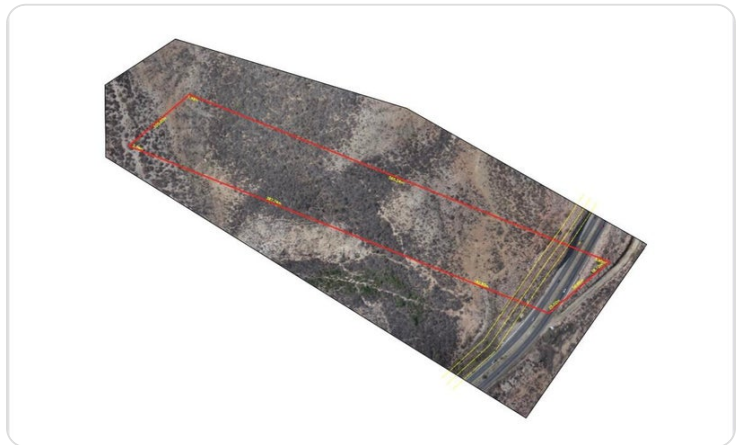
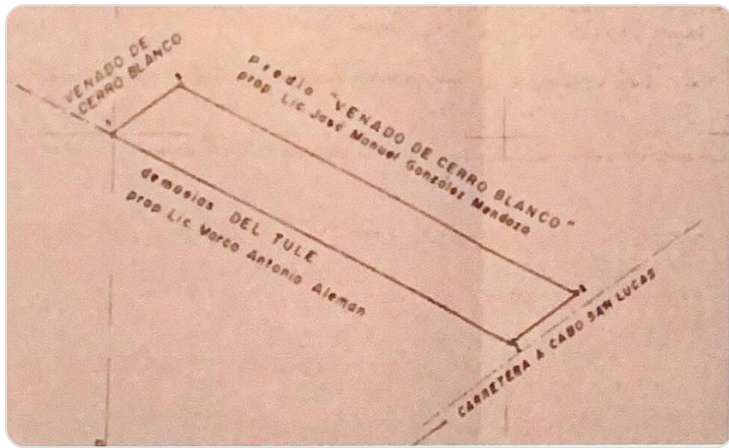

Property Location

San Jose Corridor

Cabo Colo-Inland:Gen

Latitude 22.995819	Longitude -109.739448
------------------------------	---------------------------------

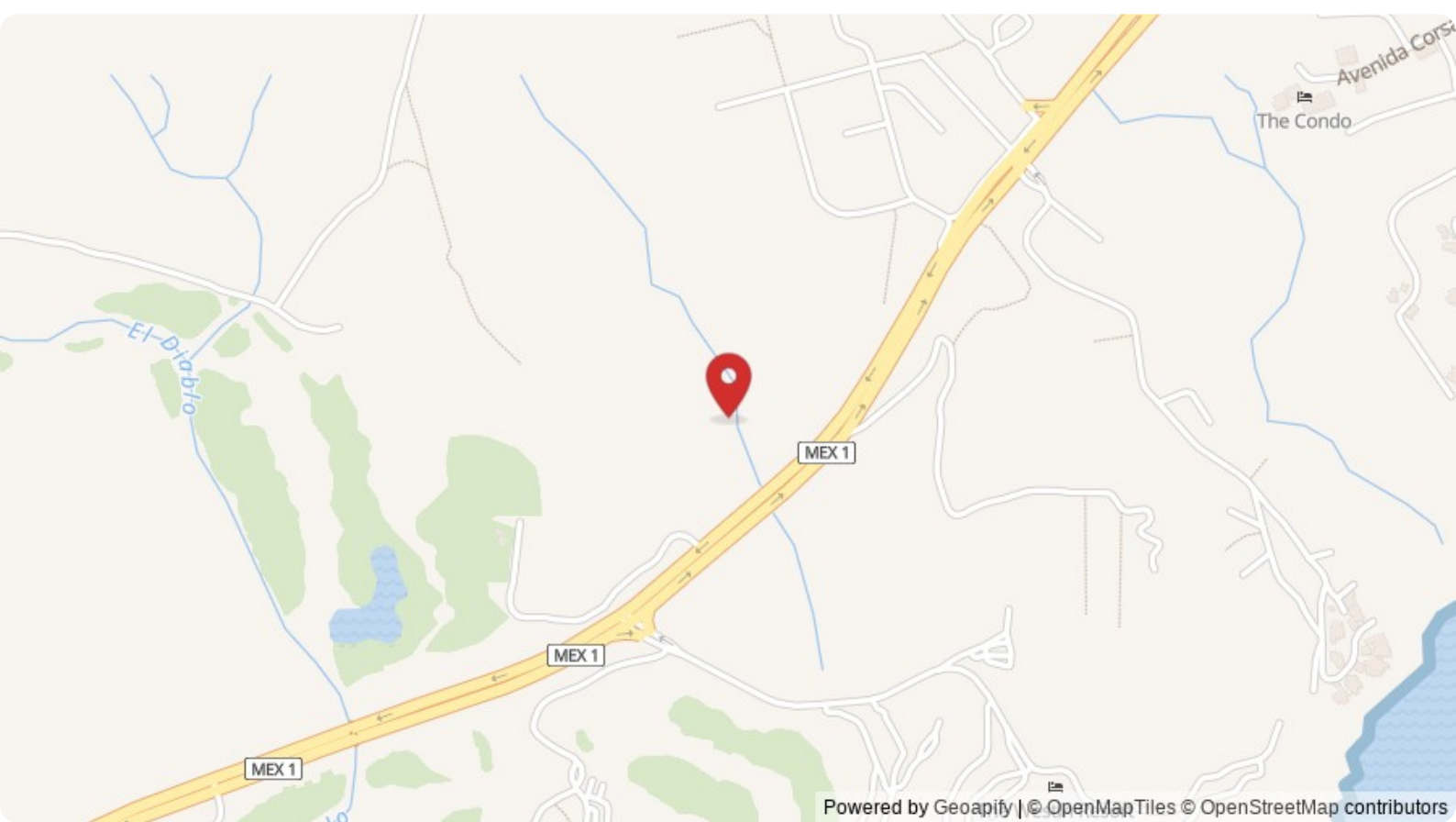

Scan QR to view property online



<https://beincabo.com/property-detail/?mls=23-1576>